

"Bayer Wants Legal Shield From Roundup Cancer Lawsuits"

The History of Western
Medicine: How Medicine
Became an Arm of Big Pharma
and Sickness Became Big
Business.

Jane Barrash

Executive Director, Continuum Center



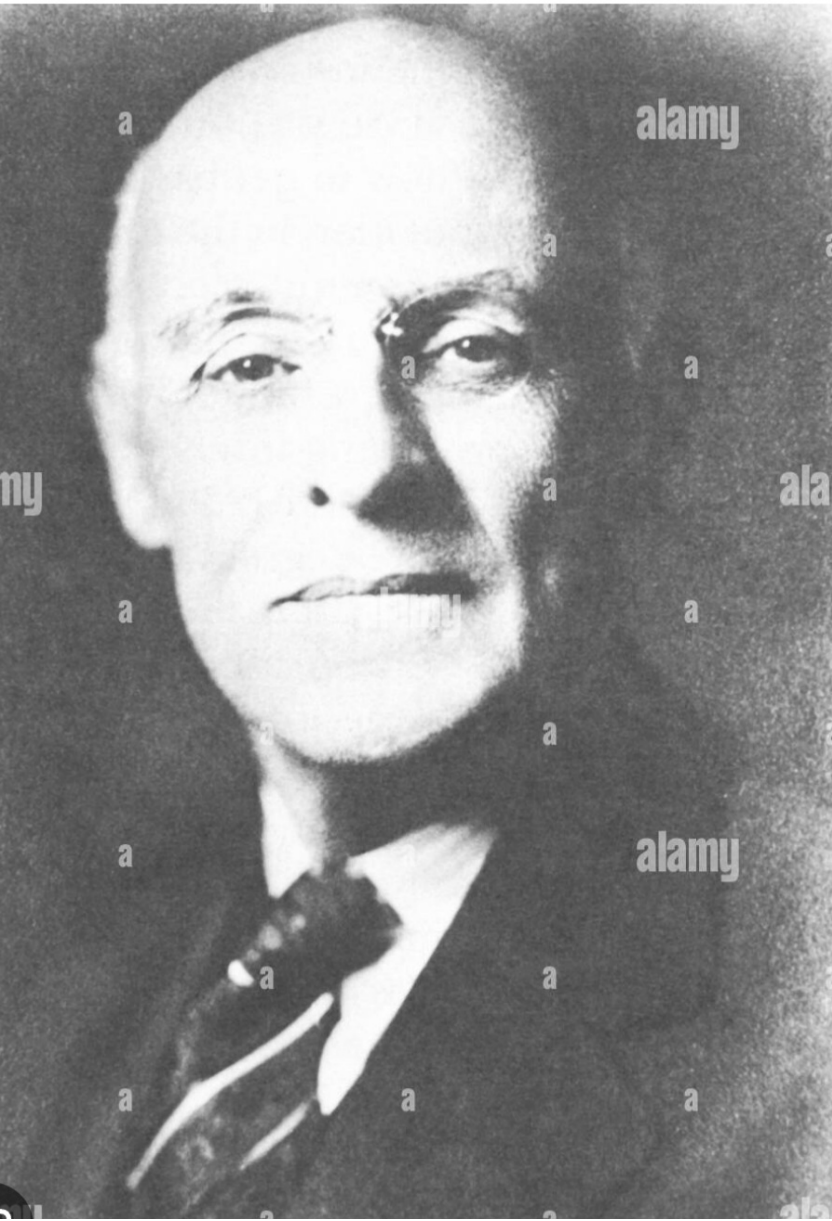

1910 The Flexner declaration: anything non-biomedical (chiropractic, natural medicine, acupuncture, midwifery) was "quackery"

Abraham Flexner

1913 Rockefeller Foundation endowed \$250M to build/fund first School of Hygiene and Public Health.

Eugenics (clean society of the "lesser" elements), the early work of the Germans, was made possible by Rockefeller support.



Johns Hopkins School of Hy...



Martin Barry Art





1914 Rockefeller established the General Education Board

"I don't want an education system that creates thinkers, I want an education system that creates workers." John D Rockefeller

1927 Rockefeller/Standard Oil joined with IG Farben chemical company (later to become Bayer) to create first cartel:
pharmaceuticals.

Pills are made using petroleum.

1930's Rockefeller joined with Hitler's
eugenics/hygiene movement.

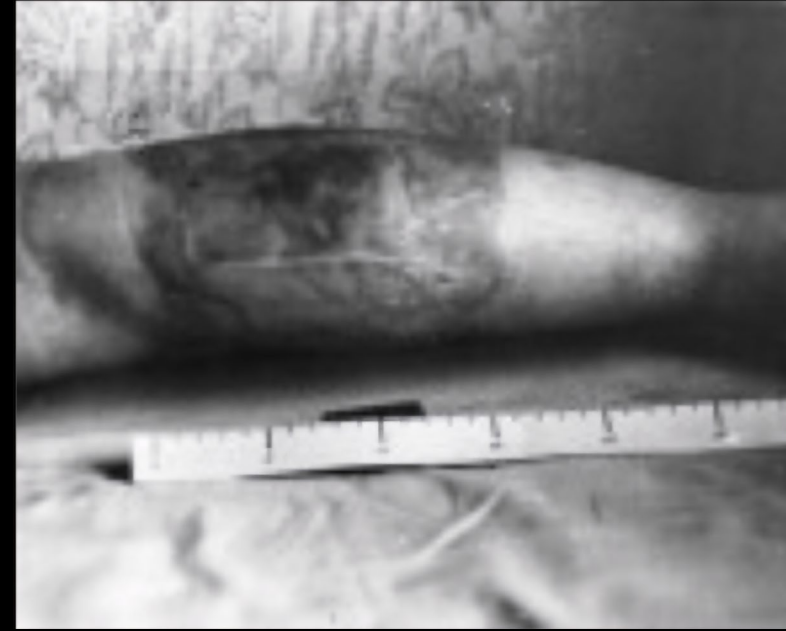

German physicians conducted criminal medical experiments on concentration camp prisoners. Auschwitz.org

Farben used Auschwitz as part of its campus.



1939 "DRUG TRUST"
ALLIANCE WAS FORMED
BETWEEN ROCKEFELLER
AND FARBEN...THIRD REICH
BENEFITTED FROM
PATENTS WHEN IT
STEALTH-BUILT THE
LUFTWAFFE.





Early '40s Farben (which became Bayer) used slave labor from concentration camps, and one of its subsidiaries, BASF, provided the poisonous gas for the gas chambers.

1941 "Our Friendship with the SS is a blessing. We have determined all measures integrating the concentration camp to benefit our company." Otto Armbrust - Farben board member overseeing the Auschwitz "project".





Charles Lord

1942 US Federally funded a study injecting an experimental vaccine into patients at an "insane asylum".

“When you give somebody a disease — even by the standards of their time — you really cross the key ethical norm of the profession.”

Arthur Caplan, director of the UPenn Center for Bioethics.

Nov 1945 – Oct 1946

The Nuremberg tribunal dissolved IG Farben into 3 parts: Bayer, BASF, and Hoescht, who for 30 years filled top chairman positions with members of the Nazi regime.



1953 CIA director, Allen Dulles, approved MK-Ultra, a top-secret program for use of biological and chemical materials and mind control experiments via electroshock, radiation, drugs, toxins, and chemicals.



now
she can
cope...

thanks to

Butisol SODIUM
(SODIUM BUTABARBITAL)

"daytime sedative" for
everyday situational stress

When stress is situational—environmental pressure, worry over illness—the treatment often calls for an anxiety-relieving agent which has a prompt and palatable calming action and is remarkably well tolerated. Butisol (sodium butobarbital) meets this therapeutic need.

After 20 years of clinical use... still a first choice among many physicians for dependability and economy in mild to moderate anxiety.

Contraindications: Porphyria or sensitivity to barbiturates.

Precautions: Exercise caution in moderate to severe hepatic disease. Elderly or debilitated patients may react with marked excitement or depression.

Adverse Reactions: Drowsiness as daytime sedative dose levels, skin rashes, "hangover" and systemic disturbances are seldom seen.

Warnings: May be habit forming.

Usual Adult Dosage: As a daytime sedative,

11 mg. (1/4 gr.) to 33 mg. (1/2 gr.) t.i.d. or q.i.d.

Available for daytime sedation: Tablets, 11 mg. (1/4 gr.),

33 mg. (1/2 gr.) and 66 mg. (1 gr.) (Butisol T-1).

Butisol (Sodium Butobarbital) is a registered trademark of Parke-Davis & Co., Detroit, Michigan.



1950s and '60s saw a big rise in
pharmaceuticals: Valium,
Prozac, uppers, downers, and
"Mother's Little Helper".



Chicago Tribune

<https://www.chicagotribune.com>



ARMY TEST RAISES ACCUSATIONS

Jun 15, 1994 — Members of Minnesota's congressional delegation are demanding answers from the Army

1952-1959 "100 biological warfare simulations were conducted by the Army in [unsuspecting] urban and rural areas"

Chicago Tribune

Including zinc and cadmium sulfide spraying school children in south Minneapolis.

1950s and '60s Pesticides and insecticides were deemed "safe" by regulatory agencies, and highly processed foods were also deemed "safe" by the scientific experts.

1970's Cancers on the rise.

"War on Cancer" begins.

Huge investments of govt funding into Big Pharma
and expensive devices and procedures.

No funding for or research into prevention or natural medicines.
They aren't patentable. They are competition.

Laetrile - vitamin B-17 - was claimed to have no benefit and banned due to potential side effects, while highly toxic and expensive pharma treatments were exclusively promoted.

"Sloan-Kettering
lied to bury their
own positive
[laetrile] test
results." Ralph
Moss, PhD
worked at SKI at
the time.



From
Whistleblower: How
One Man Tried to
Stop a Famous
Cancer Center from
Suppressing an
Effective Treatment
- The American
Journal of
Economics and
Sociology 2022

1983 The AIDS epidemic. In the May Journal of the AMA the young director of NIAID (at NIH), Anthony Fauci wrote:

"We are witnessing at the present time, the evolution of a new disease process of unknown etiology, with the mortality of at least 50% and possibly 75% to a 100% with doubling the number of patients every 6 months..."

Fauci quote con't "...The finding of AIDS in infants and children who are household contacts of patients with AIDS or persons with risk for AIDS has enormous implications..."

Stirring up fear stirs up funding. He claimed he was taken out of context.

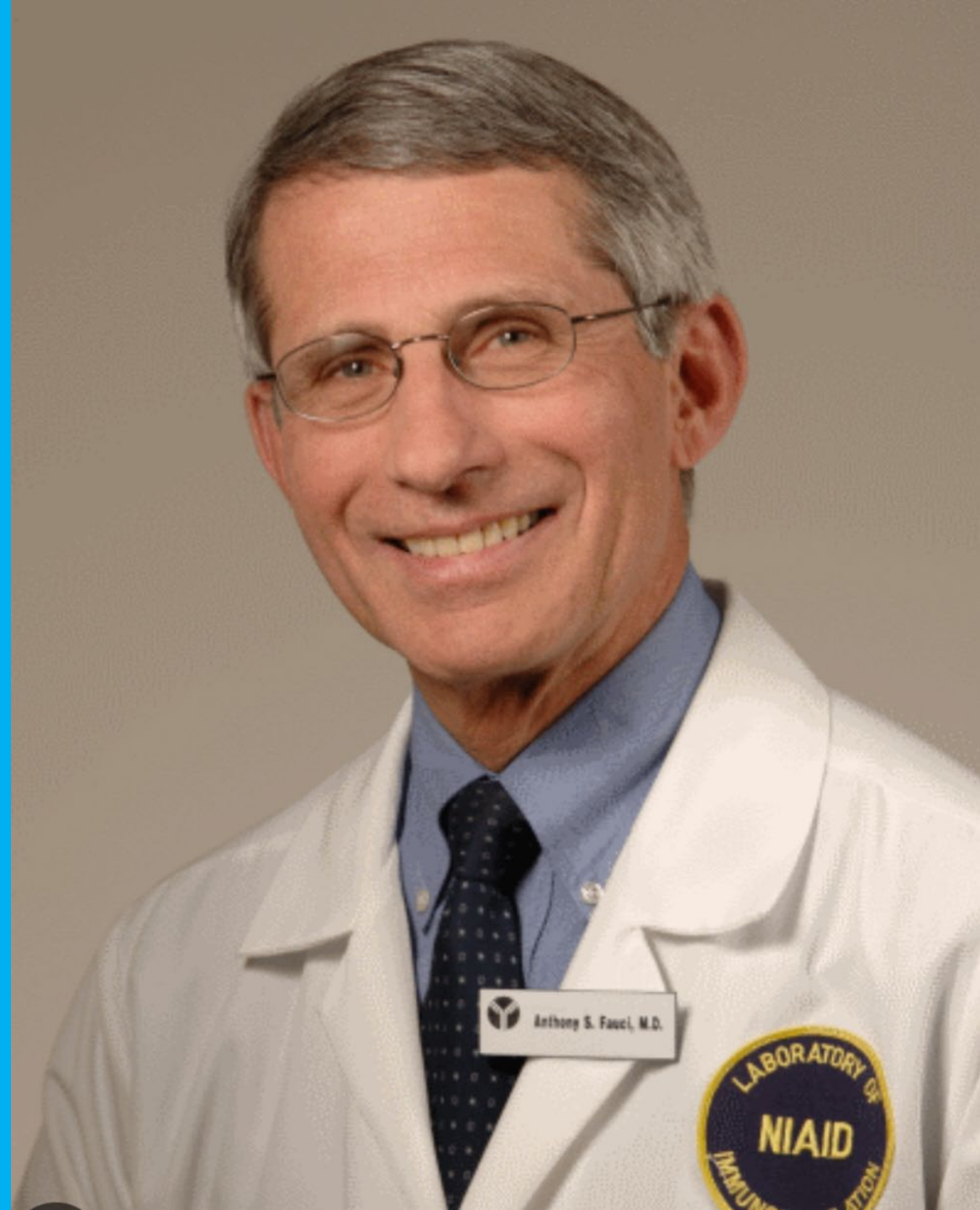

USDA and Unhealthy Foods. Highly processed foods and carcinogenic dyes and ingredients were all deemed "safe" by expert scientists.

1992 Lobbying efforts influenced the development and decades-later revision of the food pyramid. For example, the original in 1992 was later criticized for emphasizing grains and meat, and reduction of all fats.

"Even when the pyramid was being developed nutritionists had long known that some types of fat are essential to health and can reduce the risk of cardiovascular disease. Furthermore, scientists found little evidence that a high intake of carbohydrates is beneficial. After 1992 more and more research showed that the USDA pyramid was grossly flawed." Scientific American Dec 1, 2006

Business profits more important than public health?

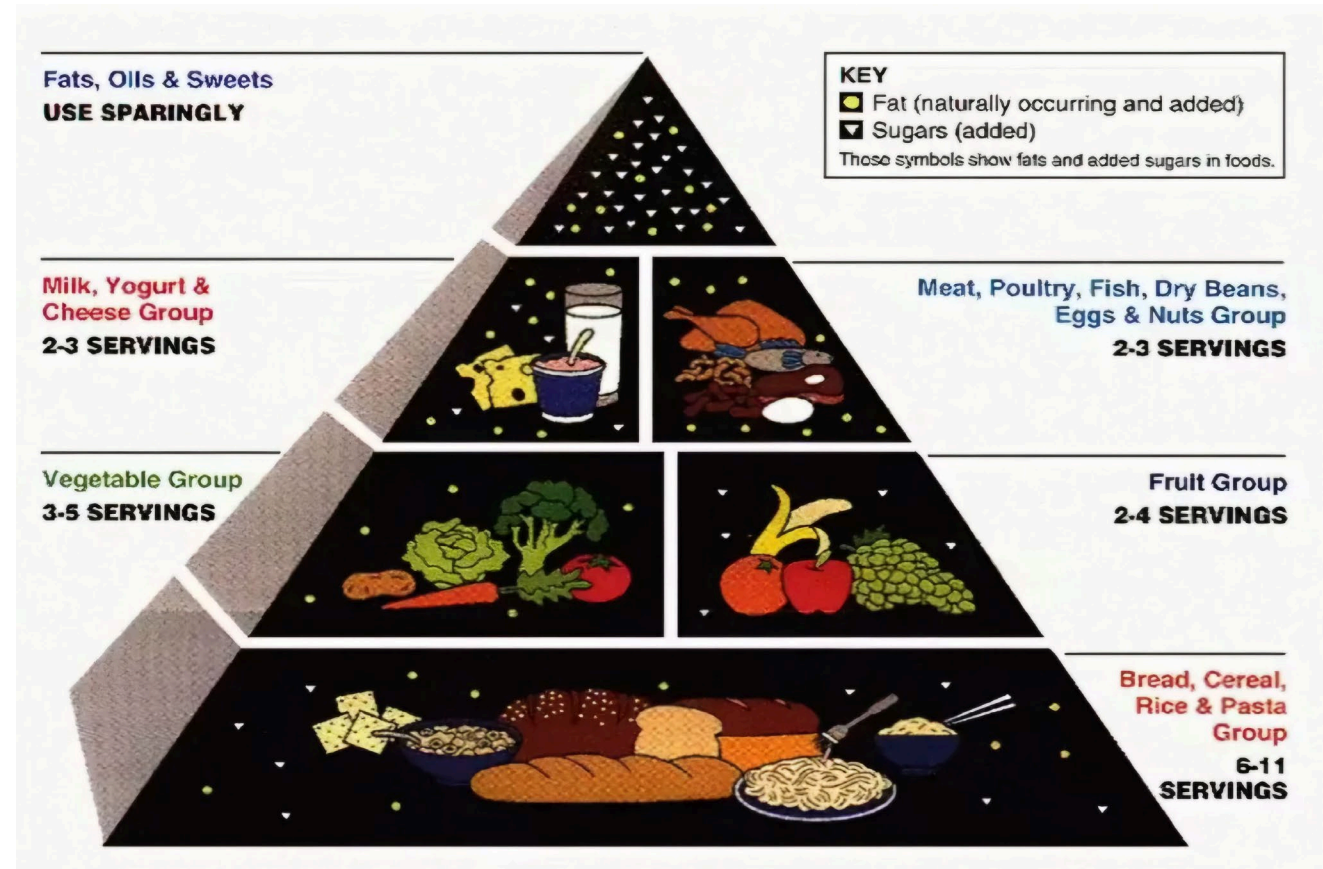



2008 TIME

Cover story: The Sorry State of American Health

"Despite advances in medicine, Americans are less healthy than we used to be, and the next generation may be even worse off."

Dec 2008

2011 Food Pyramid was revised

"The current system opens the guidelines up to lobbying and manipulation of data...The USDA's primary stakeholders are major food producers and manufacturers."

Dr. Walter Willett, Chair of the Department of Nutrition at Harvard School of Public Health. Quoted in TIME Jan 8, 2016

Mental Health

The biomedical/pharma model assumes the cause and solutions for all emotional, mental, behavioral dysfunction are biochemical or neurological, so prescription medication has steadily soared.



Too many people take too many pills

Some Stats:

6.8% increase in mental health drug prescriptions per year on average between 1998 and 2010. British Journal of Psychiatry

Antidepressant prescriptions increased by an average of 10% per year between 1998 and 2010. Cambridge University Press study

AI overview

2008- 2019 people who had any mental illness (AMI) in the past year increased from 17.7 percent/39.8 million people to 20.6 percent/51.5 million people. Approx 1 million increase per year.

2019 approximately 16% of adults (18 and older) reported taking prescription medication for mental health concerns,

From Jan 2025 10% of children ages 3-17 had current, diagnosed anxiety (9% of males and 11% of females). 4% of children ages 3-17 had current, diagnosed depression (3% of males and 6% of females)

Now starting younger...



Who do you trust to be honest with the numbers, and act in the public interest? What's their track record?

What do the numbers say, and where do you end up if you follow the money?

According to AI and CDC fast facts:

Deaths from diabetes in the US

2015 - 101,209

2016 - 101,209

2019 - approx 87K

2020 - 101,209

2021 - 101,209

2022 - 101,209

2023 - 101,209

Deaths from kidney disease

2015 - 57,937

2017 - 57 937

2018 - 57,947

2020 - 57,937

2021 - 57,937

2022 - 57,937

2023 - 57,937

Deaths from pneumonia

2015 - 41,108

2016 - 41,108

2017 - 41,108

2018 - 47,052

2019 - 41,208

2020 - NO # AVAILABLE

2021 - Pfizer only source "over 47,000"

2022 - NO # AVAILABLE

2023 - NO # AVAILABLE

Heart disease:

2010 - 597,689

2015 - 630,000

2019 - 659,040

2020 - NOT AVAILABLE

2021 - approx 695K

2022 - 702,880

2023 - 680,909

Flu deaths according to AI/CDC

2016-2017 38,000

2017-2018 51,000

2019 - betw 24,000 and 62,000

2020 - TOO LOW TO REPORT

2021-2022 4,900

2022-2023 21,000

Deaths from liver disease

2016 - 54,803

2020 - 54,803

2022 - 54,803

You get the picture...

Red flag?

And AI will be leading healthcare?

The all-important 2020 numbers, establishing the narrative for Covid deaths and dangers, are not available for many hundreds of thousands of deaths or too low to count?

Could numbers have been put in the Covid column to make things look extremely dangerous from the start of modeling and forecasts?

Follow the money



**Will Johnson & Johnson Be a
Trillion-Dollar Stock by 2030?**



Eli Lilly plans at least \$27 billion
in new U.S. manufacturing



Novartis plans to invest \$23 billion in US sites as Trump renews drug tariff threats

 Reuters · 1d



PHARMA

Gilead sets aside \$200M for potential settlement over HIV drug speaker program

By Kevin Dunleavy

Mar 4, 2025 11:32am

US healthcare is the most expensive in the world,
with outcomes ranked at the bottom.

From its inception, the *Western* biomedical model put profits ahead
of people, and patents and corporate protections
before public health.

Time for a change?

"Bayer Wants Legal Shield From Roundup Cancer Lawsuits"

Thanks for taking a look.

Questions or comments?

Text Continuum Center 612.374.4948
or email jane@continuumcenter.net

www.continuumcenter.net

Jane Barrash

Executive Director, Continuum Center

